



# RESIDENTIAL

SALES | LETTINGS | PROPERTY MANAGEMENT



## 58 Plover Mills, Huddersfield, HD3 3ZF

Offers Based On £210,000



**\*SOLD\*** Fantastic Purchase\*\* Desirable Area of Lindley\*\* **\*REDUCED TO £210,000\*** Proudly offered to the market is this "THREE" double bedroomed "DETACHED" property. Set in this highly desirable Miller Home Development which completed in 2009, located on the outskirts of Lindley Village and handy situated close for the amenities, much regarded schools and well renowned local shops and restaurants. Ideally situated for convenient access to Huddersfield town centre, M62 motorway links and well regarded local schooling. The property boasts gas central heating and double glazing, well presented with natural decor throughout. Offers a spacious family sized accommodation set over two floors, briefly comprises of reception hallway, separate cloakrooms/w.c, lounge with patio doors and a large dining kitchen. To the first floor a spacious landing with access to a three double bedrooms and a large

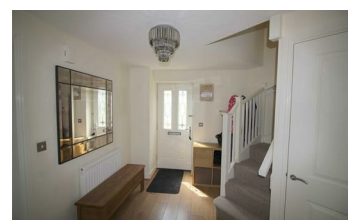

- DETACHED PROPERTY
- EN-SUITE TO MASTER
- MODERN KITCHEN/DINING
- SINGLE GARAGE & DRIVEWAY WITH
- THREE BEDROOMS
- DOWN STAIRS W/C
- HOUSE BATHROOM
- GARDENS

55 Market Street, Milnsbridge, Huddersfield, HD3 4HZ  
T: 01484 644555 | E: [sales@admresidential.co.uk](mailto:sales@admresidential.co.uk)  
[www.admresidential.co.uk](http://www.admresidential.co.uk)

